

113-218B

(47-3)

WILLOW ST.

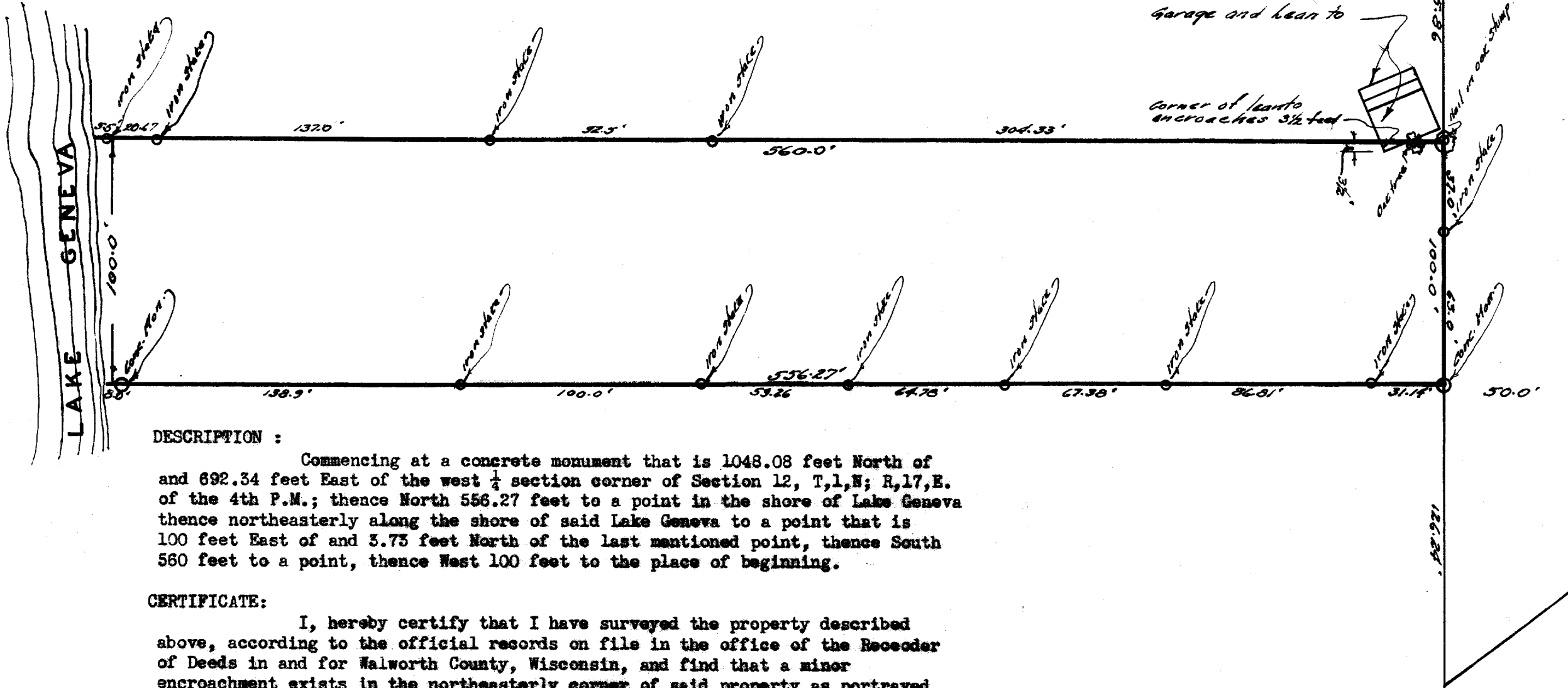
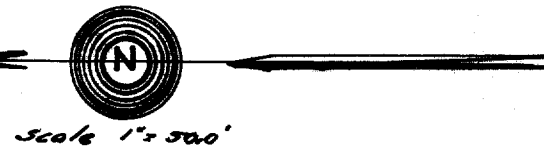

DESCRIPTION :

Commencing at a concrete monument that is 1048.08 feet North of and 692.34 feet East of the west  $\frac{1}{4}$  section corner of Section 12, T, 1, N; R, 17, E. of the 4th P.M.; thence North 556.27 feet to a point in the shore of Lake Geneva thence northeasterly along the shore of said Lake Geneva to a point that is 100 feet East of and 3.73 feet North of the last mentioned point, thence South 560 feet to a point, thence West 100 feet to the place of beginning.

CERTIFICATE:

I, hereby certify that I have surveyed the property described above, according to the official records on file in the office of the Recorder of Deeds in and for Walworth County, Wisconsin, and find that a minor encroachment exists in the northeasterly corner of said property as portrayed above. Said encroachment is in the form of a lean-to roof, which overhangs from nothing to three and one half feet in a distance of seven and one half feet along the East property line.

Signed and sealed 12/ 31/ 42.  
Elkhorn Wisconsin.

*Joseph M. Ringi*

*cert survey*

113-218B